

SITE, GRADING, & EROSION CONTROL PLAN

LOT 9 OF DEER PATH ESTATES



WORK ORDERED BY -
VALERIE LINCOLN
528 BERWYN AVENUE
FONTANA, WI 53125

FARRIS, HANSEN & ASSOCIATES, INC.
ENGINEERING - ARCHITECTURE - SURVEYING
7 RIDGWAY COURT P.O. BOX 437
ELKHORN, WISCONSIN 53121
OFFICE: (262) 723-2098 FAX: (262) 723-5866

REVISIONS

PROJECT NO.
4633.09
DATE:
01/10/03
SHEET NO.
1 OF 1

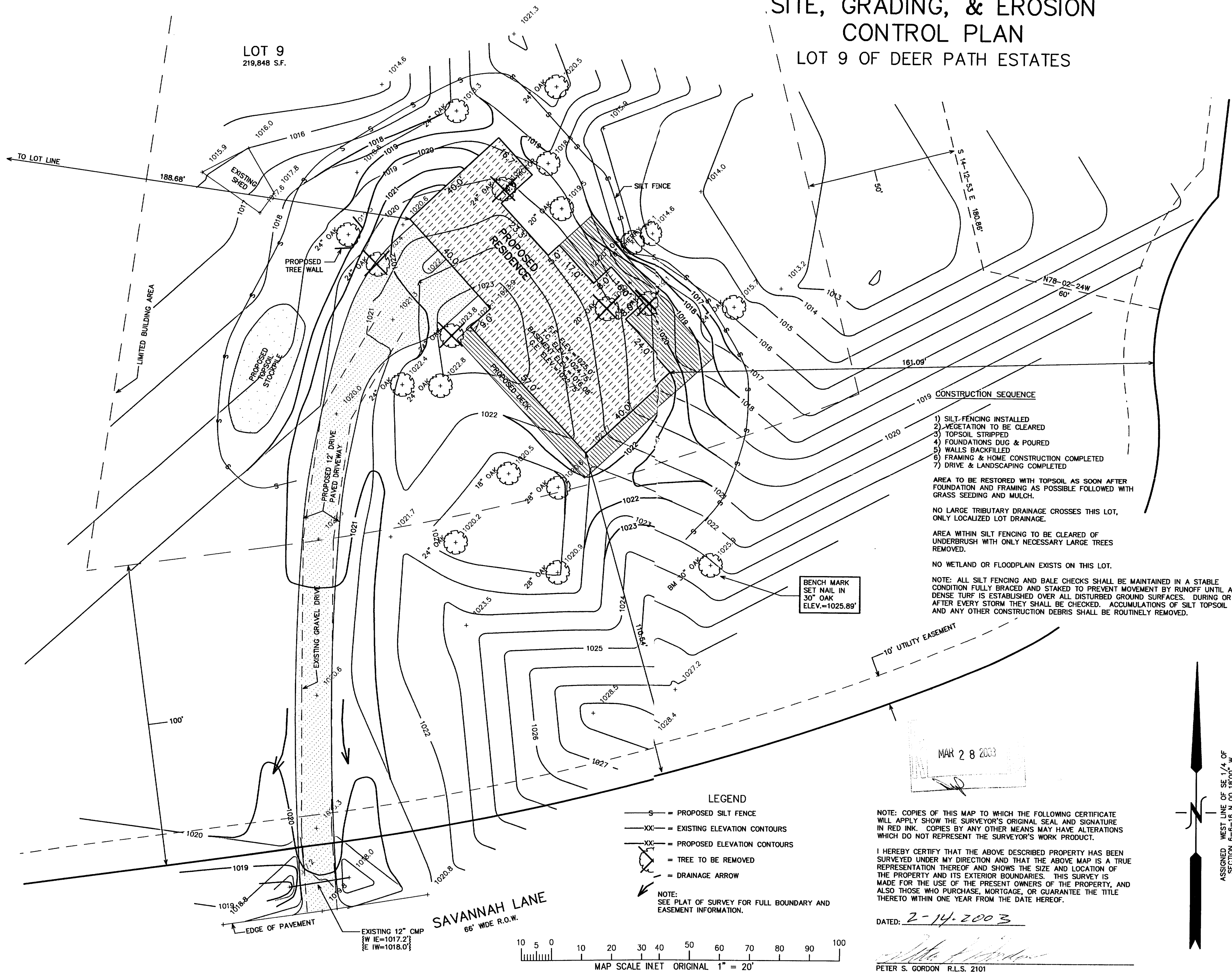

ASSIGNED WEST LINE OF SE 1/4 OF SECTION 6-6-16 N 00 18' 00" W



FEB 13 2003

EDPE-9

116-661